

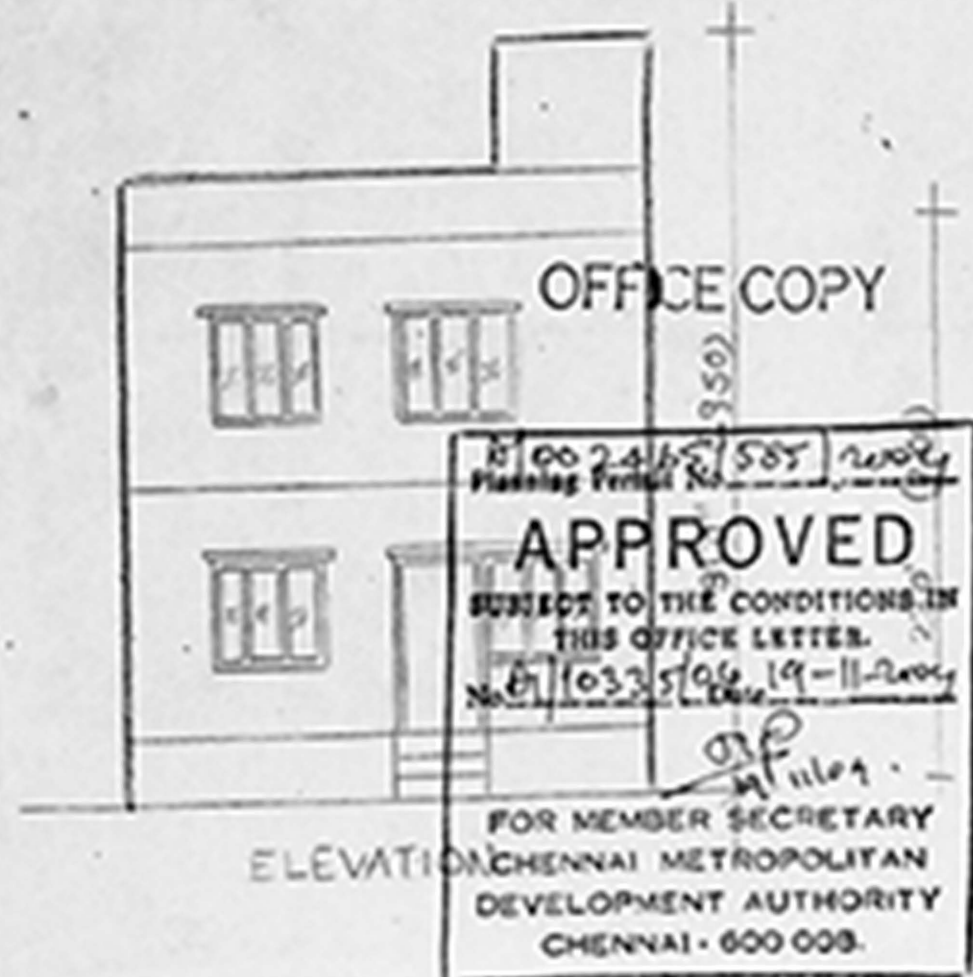

PLAN SHOWING THE PROPOSED CONSTRUCTION OF **CMDR A CHANNEL** RESIDENTIAL BUILDING AT DOOR NO. 24, NEW NO. 47, CANNAL STREET, CH B ROAD CHENNAI - 21 A.P.

IN R.S. NO. 182/30, BLK - 29, OF TONDAIRPET VILLAGE, DIV. NO. 31, ZONE - 2, SCALE: 1"=8'0" (1:100)



Proposition plan

- Site was inspected & scientifically closed

- proposed work

- Existing brick house

yet to be demolished.

site abutting the public road with 2' clear of parapet

specimen sign

ceiling of 2' 6" is passed at the rear of the site.

2-6'-0" of

WATERING COURSE 1500.6507

PARTIAL WALL HEIGHTS

BRICKWORK 10 CM 115

RCC ROOF IN GRAD 1:2

FLOORING CONC. IN 1:4:8

SAND FILLING

EARTH FILLING

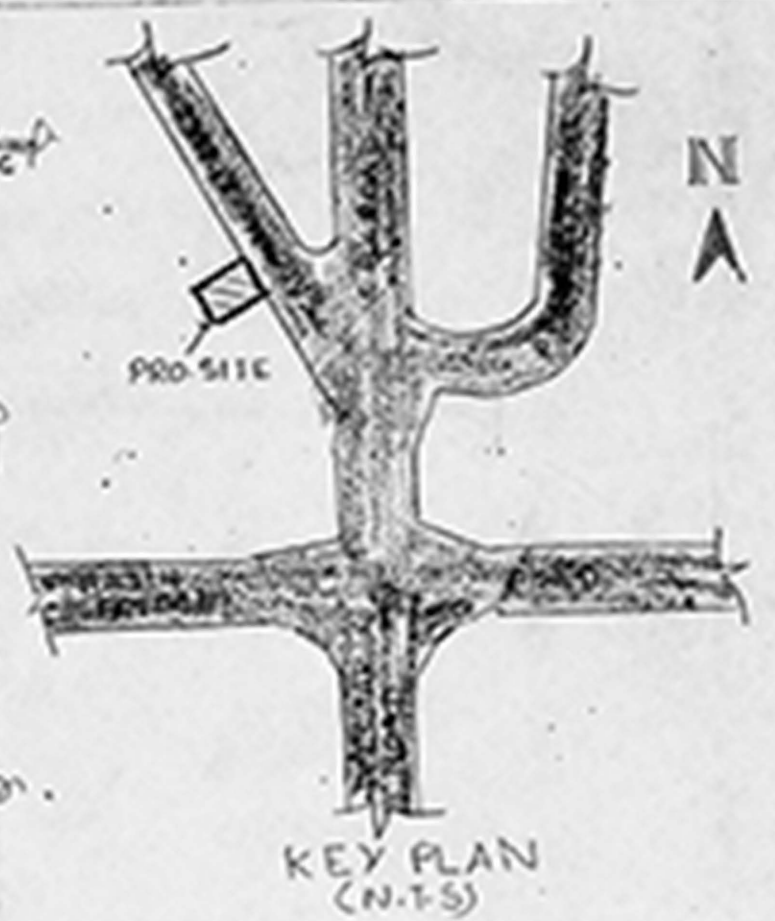

SECTION - CC

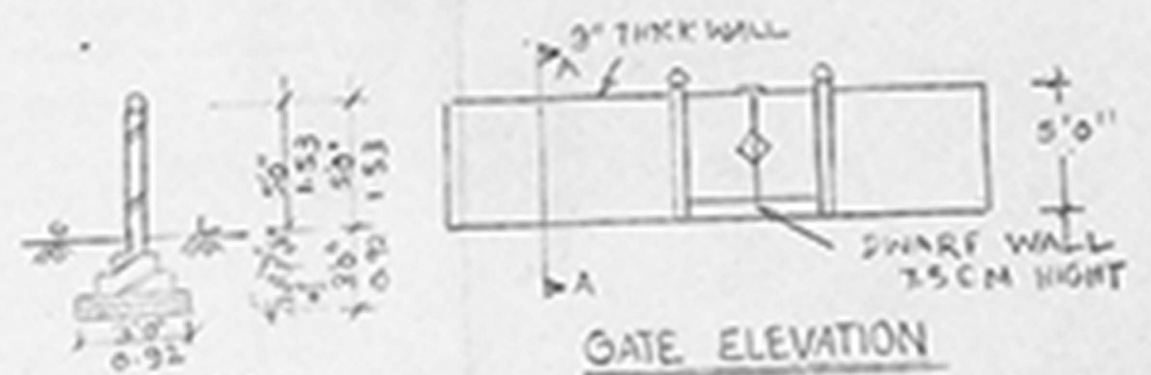

SECTION A-A COMPOUND WALL DETAILS

JOINERY DETAILS

D	DOOR	3'5" x 7'0"
D <sub>1</sub>	DOOR	3'0" x 7'0"
D <sub>2</sub>	DOOR	2'6" x 7'0"
W	WINDOW	4'6" x 4'6"
W <sub>1</sub>	WINDOW	4'0" x 4'6"
V	VENTILATOR	2'0" x 1'6"

AREA DETAILS

FLAT EXTENT	525.00'	SQM 48.77
G. F. AREA	351.9'	32.68
F. F. AREA	351.9'	32.68
TOTAL BLDG AREA	736.6'	68.61
FLAT COVERAGE	13.66%	
F.S.I	141	

COLOUR INDEX

ROAD	BOUNDARY	PROPOSED
●	●	●

OWNER'S SIGNATURE

S. ATHIYAN, B.E.  
Class-1. Licensed Surveyor - No. 112  
Corporation of Chennai  
3, Natchinam Street, T. Nagar,  
Chennai - 17 Phone 2813 0424  
Mobile 91018807

LICENSED SURVEYOR

